



Sunbelt Rentals UK (Traffic Management)  
 Kemble EU7 6BA  
 Enterprise Park, Cirencester Road,  
 Telephone: 0370 050 0792

Site Location / Drawing Title  
**FINTRY AVE DMA**  
**PAISLEY**

Client: C.W.A  
 Contract No  
 Date  
 Drawn by  
 Approved by  
 Purpose of works  
 DWG Version No  
 Amended by  
 Amendment Date  
 Scale  
 Sheet No

SPEED OF ROAD	<b>30</b>	MPH
DISTANCE FROM FIRST SIGN TO START OF SITE(D)	<b>20</b>	M
SIDEWAYS SAFETY ZONE (S)	<b>45</b>	M
LONGWAYS CLEARANCE (L)	<b>0.5M</b>	
OS Licence No	OI - 000000000000	

**KEY**

- Traffic sign
- Traffic cone
- No Parking cone
- Temp Traffic signals
- Temp Ped Crossing
- Working Space
- Controlled area
- Pedestrian Barrier
- Perm signal head
- Bus Stop

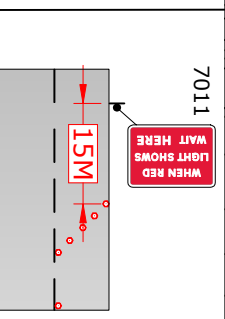
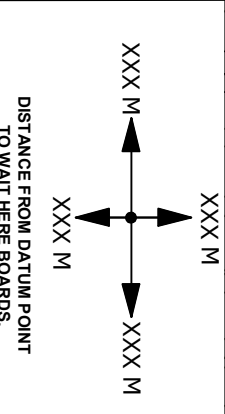
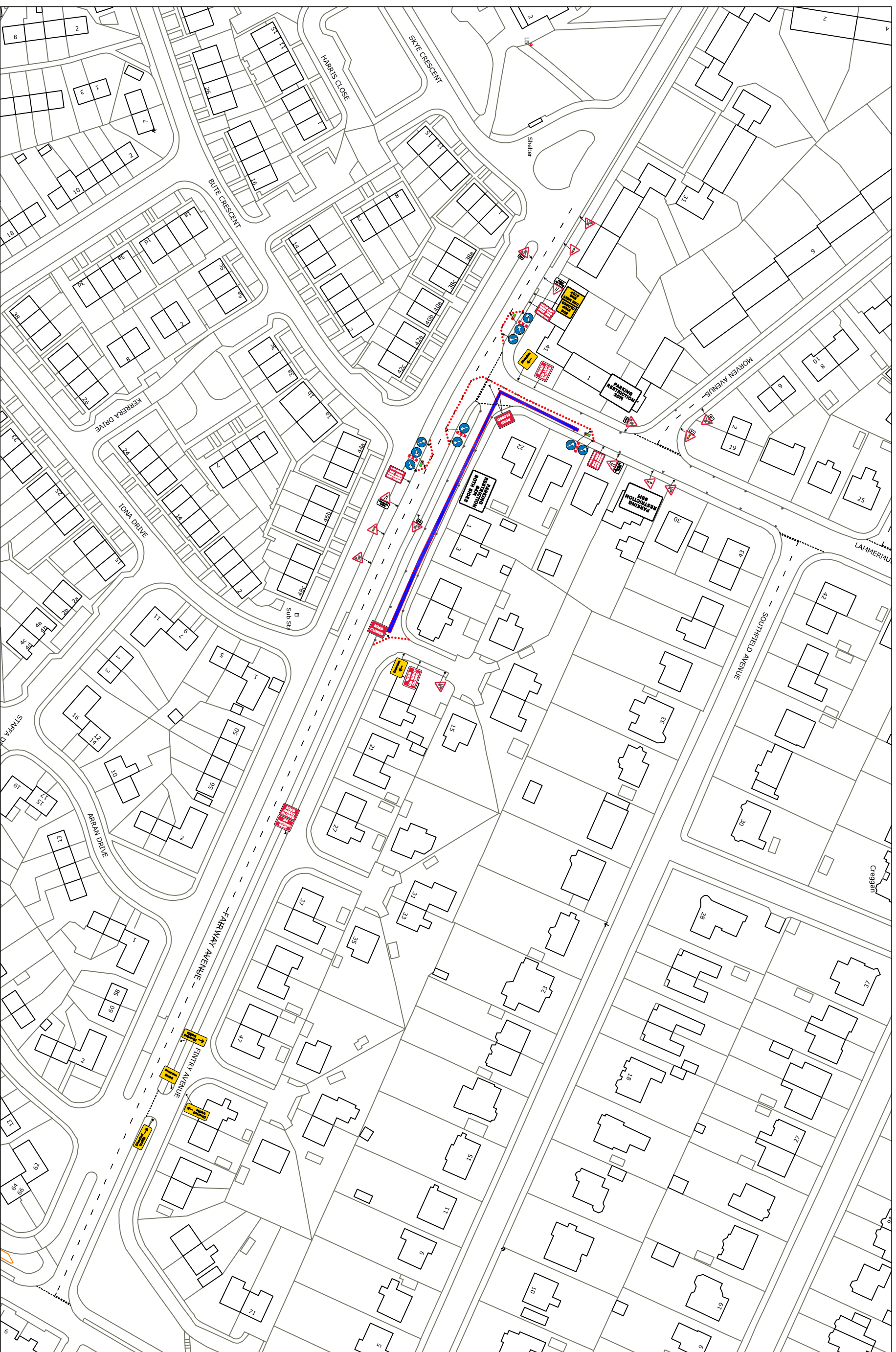

Note:  
 1) This distance may have to be increased in some cases to allow larger vehicles to pass the works.  
 2) Sign ref 7011 variants to be used for multiphase & pedestrian traffic signals.

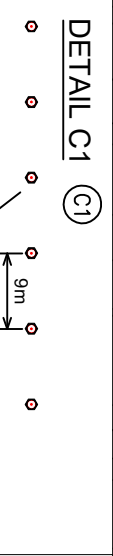

The information in this drawing may not be copied or used by third parties without written consent from Sunbelt Rentals Ltd (Traffic Management). This layout is for installation by NRSWA, Lantra 12A,12B,12C,12D qualified persons.  
**All works shall be in accordance with Safety at Street Works and Road Works, A Code of Practice 2013 & Chapter 8**  
**THIS DOCUMENT IS UNCONTROLLED WHEN PRINTED**  
 The electronic version of this document is the approved and most current. Any printed version is uncontrolled and may not be current.

<b>PHASE 1</b>	<b>PHASE 2</b>	
GO	GO	
R XX	R XX	
G XX	G XX	
<b>PHASE 3</b>	<b>PHASE 4</b>	
R XX	R XX	
G XX	G XX	
<b>PHASE 5</b>	<b>Ped Phase 6</b>	
R XX	R 3	
G XX	G 7	

BLACKOUT TIME TO BE 7 SECONDS